

HATCHER'S MEMORIAL BAPTIST CHURCH

SITE AND BUILDING CONCEPTUAL DESIGN

December 10, 2006



HATCHER'S MEMORIAL BAPTIST CHURCH

CONCEPTUAL DESIGN

COVER SHEET

12232 Blalock Road
Blalock, Virginia 20136

planet 57 design studio
ARCHITECTURE + DESIGN
PO BOX 1111, BLALOCK, VA 20136 703.337.7537

THIS DOCUMENT IS THE PROPERTY OF PLANET 57 DESIGN STUDIO. IT IS TO BE USED ONLY FOR THE PROJECT AND SITE SPECIFICALLY IDENTIFIED HEREIN. IT IS NOT TO BE REPRODUCED, COPIED, OR DISTRIBUTED IN ANY MANNER WITHOUT THE WRITTEN PERMISSION OF PLANET 57 DESIGN STUDIO.

SCALE: 3/32" = 1'-0"
PLOT NO: 01-001
DATE: 06-08-2006

CS 1.0

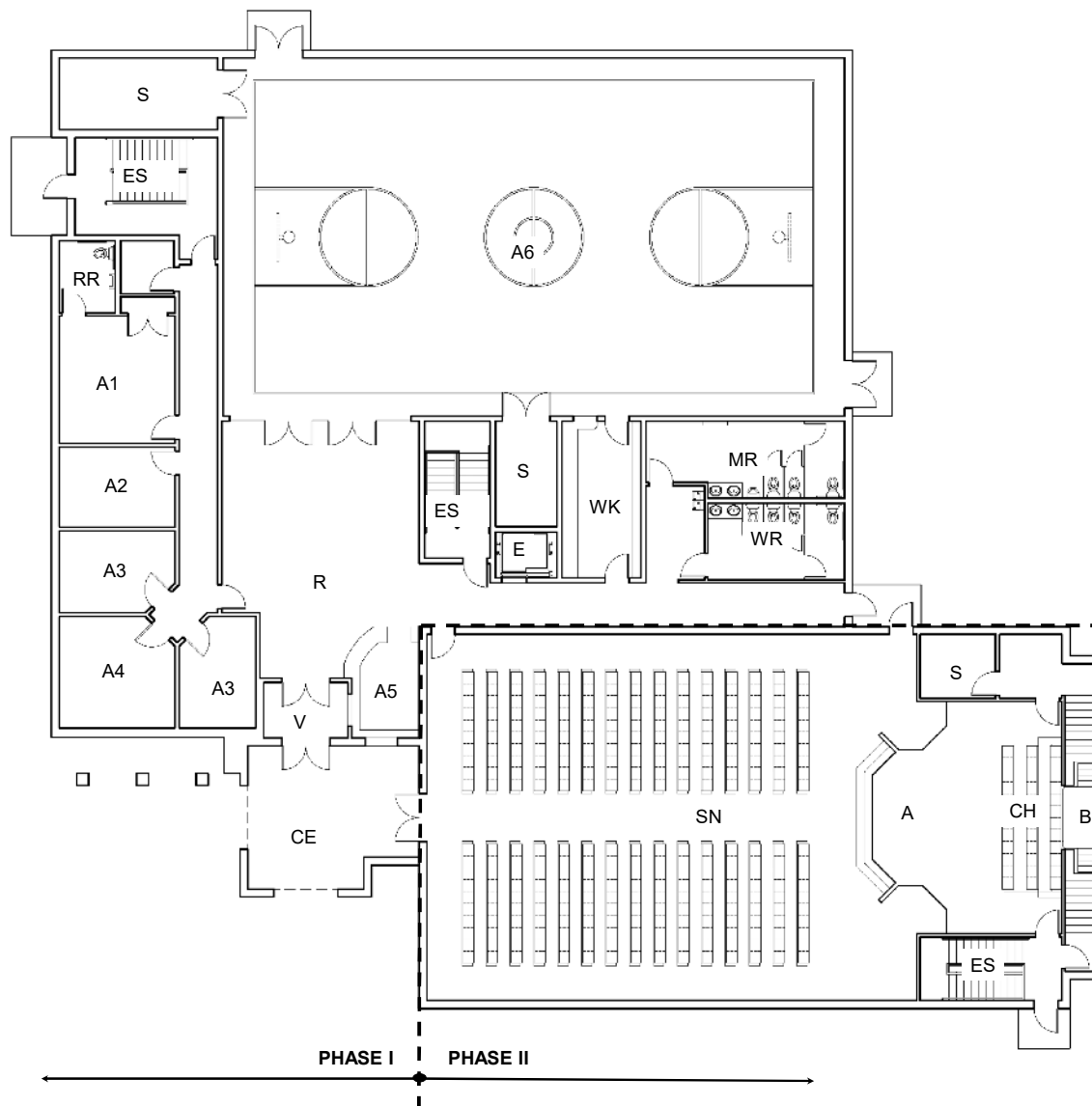

- Administration**
- A1 Pastor's Office
 - A2 Secretary
 - A3 General Office
 - A4 Conference Room
 - A5 Check-In
 - A6 Multipurpose Room

- Building Core**
- R Reception
 - V Vestibule
 - CE Covered Entry
 - ES Egress Stair
 - MR Men's Restroom
 - WR Women's Restroom
 - S Storage
 - M Mechanical
 - E Elevator
 - WK Warming Kitchen

- Sanctuary**
- SN Sanctuary Seating for 300
 - A Alter
 - CH Choir 36 Seats
 - B Baptismal
 - S Storage

1 PROPOSED FIRST FLOOR PLAN
SK-2.1 SCALE: 3/32" = 1'-0"

HATCHER'S MEMORIAL BAPTIST CHURCH

CONCEPTUAL DESIGN

PHASE II - PLAN

11547 Arlington Court
Nanassah, Virginia 20112

plan@52 design studio
ARCHITECTURE + DESIGN
1001 OFFICE ALLEY, NANNASAH, VA 20112 (703) 337-7834
© 2012 plan@52 design studio. All rights reserved. No part of this document may be reproduced without written permission from plan@52 design studio.

SCALE: 3/32" = 1'-0"
PLOT: 03.01.dwg
DATE: 06.08.2012
SK 2.1

Classrooms

C Classroom
CA Classroom or Admin Space
OG Open Group Area

Building Core

ES Egress Stair
MR Men's Restroom
WR Women's Restroom
S Storage
M Mechanical
E Elevator
OP Open to Below

Sanctuary

MZ Mezzanine
SL Sound and Lighting Booth
OP Open to Below

Classrooms

Phase I 9

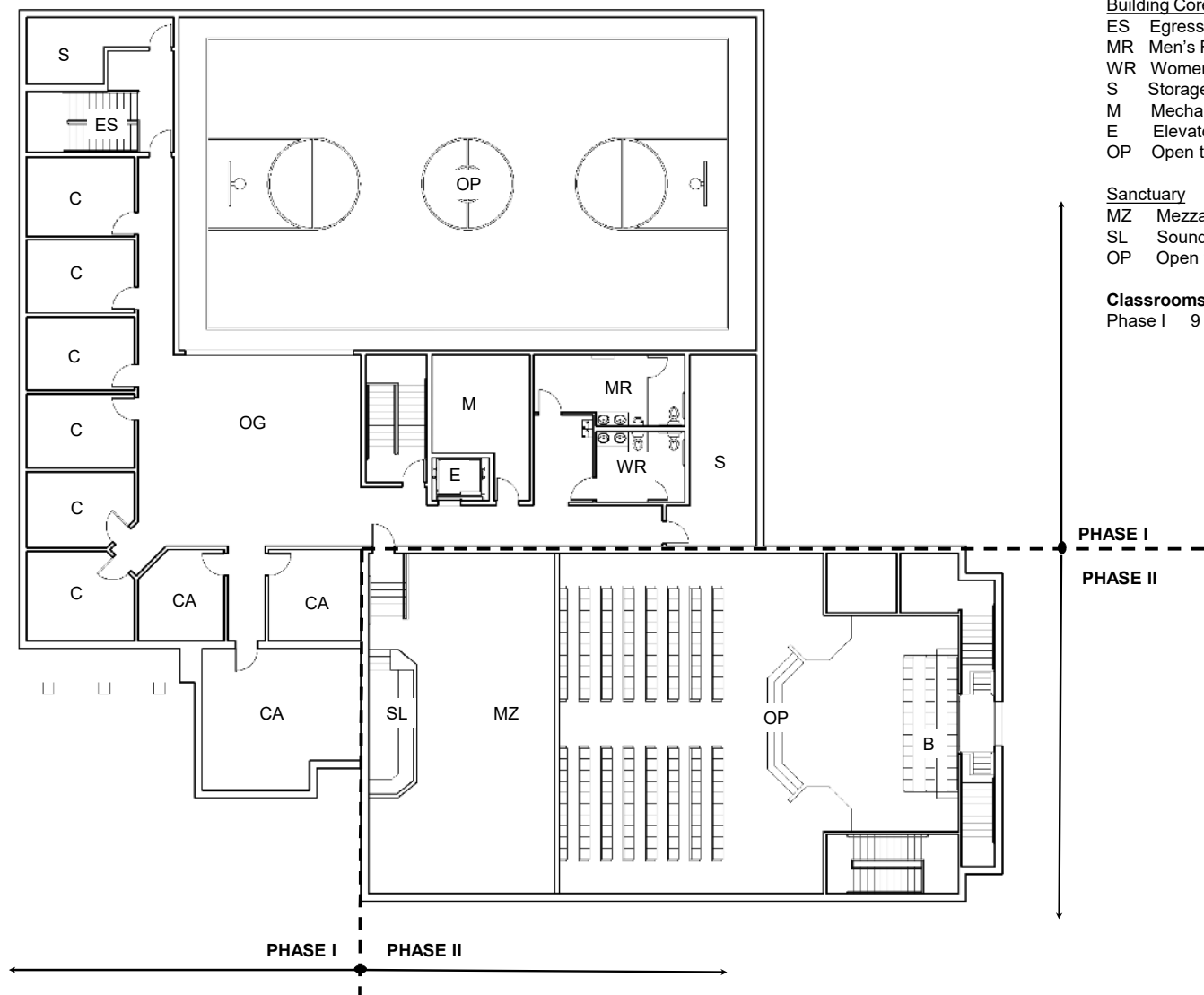

1 PROPOSED SECOND FLOOR PLAN
SK-2.2 SCALE: 3/32" = 1'-0"

HATCHER'S MEMORIAL BAPTIST CHURCH

CONCEPTUAL DESIGN

PHASE II - PLAN

11847 Arlington Court
Nashua, Virginia 20112

plan# 57 design studio
ARCHITECTURE + DESIGN
1001 OPIA ALLEY, NASHUA, VT 05718 / 802.337.9334
© 2012 DESIGN STUDIO
ALL RIGHTS RESERVED

SCALE: 3/32" = 1'-0"
PLOT 03 OF 03
DATE: 06/06/2012
SK 2.2

Classrooms

C Classroom
CN Classroom Nursery
CT Classroom Toddler

Building Core

RR Restroom
ES Egress Stair
MR Men's Restroom
WR Women's Restroom
S Storage
M Mechanical
E Elevator

Fellowship

CR Choir Room
CH Changing Room

Class Rooms

Phase I 14
Phase II 12
Total 26 Basement

**Total Building Phase I and II
35**



1 PROPOSED BASEMENT FLOOR PLAN
SK-2.3 SCALE 3/32" = 1'-0"

HATCHER'S MEMORIAL BAPTIST CHURCH

CONCEPTUAL DESIGN

PHASE I - PLAN

11847 Arlington Court
Nanassah, Virginia 20112

plan@57 design studio
ARCHITECTURE + DESIGN
1001 OPIUM ALLEY, NANNASAH, VA 20112 / 703.347.7884

11847 Arlington Court
Nanassah, Virginia 20112



SCALE: 3/32" = 1'-0"
PLOT 03.01.001
DATE: 11.28.2008
SK 2.3



Painted "Cedar Shake" Cementitious Siding



Painted "Colonial" Cementitious Siding



Brown Cultured Stone Veneer



Gray Cultured Stone Veneer



1 PROPOSED FRONT ELEVATION
SK 2.4 SCALE: 3/32" = 1'-0"

HATCHER'S MEMORIAL BAPTIST CHURCH

CONCEPTUAL DESIGN

PHASE II - ELEVATIONS

12232 Blislow Road
Blislow, Virginia 20736

planet 57 design studio
ARCHITECTURE + DESIGN
9027 OILERS ALLEY, BLANCKS, VA, 20111 703.517.9448

CONCEPTUAL DESIGN. THIS DRAWING IS NOT FOR CONSTRUCTION. IT IS FOR ILLUSTRATION PURPOSES ONLY. THE CLIENT IS RESPONSIBLE FOR OBTAINING ALL NECESSARY PERMITS AND APPROVALS. THE ARCHITECT ASSUMES NO LIABILITY FOR ANY ERRORS OR OMISSIONS. THE CLIENT ASSUMES ALL RISK OF INADEQUACY OF THIS CONCEPTUAL DESIGN FOR ANY PURPOSES OTHER THAN ILLUSTRATION.



SCALE: 3/32" = 1'-0"
PLOT 00 01 001
DATE: 08-18-2009

SK 2.4



2 PROPOSED RIGHT SIDE ELEVATION
SK-2.4 SCALE: 3/32" = 1'-0"



1 PROPOSED FRONT ELEVATION
SK-2.4 SCALE: 3/32" = 1'-0"

HATCHER'S MEMORIAL BAPTIST CHURCH

CONCEPTUAL DESIGN

PHASE II - ELEVATIONS

12232 Blislow Road
Bristol, Virginia 22136

planet 57 design studio
ARCHITECTURE + DESIGN
9027 OILERS ALLEY, NASHVILLE, TN 37115 785.517.9449

CONCEPTUAL DESIGN. THIS DOCUMENT IS FOR INFORMATIONAL PURPOSES ONLY. IT IS NOT A CONTRACT. THE CLIENT IS RESPONSIBLE FOR OBTAINING ALL NECESSARY PERMITS AND APPROVALS. THE DESIGNER ASSUMES NO LIABILITY FOR ANY ERRORS OR OMISSIONS. THE CLIENT ASSUMES ALL RISK OF INADEQUATE DESIGN OR CONSTRUCTION.

SCALE: 3/32" = 1'-0"
PLOT 00 01 001
DATE: 08-18-2009
SK 2.4

Stainless Steel Cross



Cedar Shale Cementitious Siding

Metal Wall Panel

2 PROPOSED RIGHT SIDE ELEVATION
SCALE: 3/32" = 1'-0"

Illuminated Cross Tower



Painted Cementitious Siding

Cultured Tan Stone Veneer

Gray Cultured Stone Veneer

1 PROPOSED REAR ELEVATION
SCALE: 3/32" = 1'-0"

HATCHER'S MEMORIAL BAPTIST CHURCH

CONCEPTUAL DESIGN

PHASE II - ELEVATIONS

12232 Blislow Road
Glover, Virginia 20736

planet 57 design studio
ARCHITECTURE + DESIGN
9027 OILERS ALLEY, BLANCKS, VA, 20111 703.517.9448

CONCEPTUAL DESIGN. SCALE: 3/32" = 1'-0".
PLOT 00 01 001
DATE: 08-18-2009



SK 2.5



HATCHER'S MEMORIAL BAPTIST CHURCH

CONCEPTUAL DESIGN

PHASE II-PERSPECTIVE

12232 Blislow Road
Udover, Virginia 20136

planet 57 design studio
ARCHITECTURE + DESIGN
9027 OLIVER ALLEY, NASHVILLE, TN 37211 785.517.7448

CONCEPTUAL DESIGN. THIS DRAWING IS NOT FOR CONSTRUCTION. IT IS A PRELIMINARY REPRESENTATION OF THE PROPOSED DESIGN. IT IS NOT TO BE USED FOR ANY OTHER PURPOSES WITHOUT THE WRITTEN PERMISSION OF THE ARCHITECT. THE ARCHITECT ASSUMES NO LIABILITY FOR ANY ERRORS OR OMISSIONS. THE CLIENT ASSUMES ALL RESPONSIBILITY FOR THE ACCURACY OF THE INFORMATION PROVIDED.



SCALE: 3/32" = 1'-0"
PLOT 00 01 001
DATE: 08-18-2009
SK 2.6



HATCHER'S MEMORIAL BAPTIST CHURCH

CONCEPTUAL DESIGN

PHASE II-PERSPECTIVE

12232 Blislow Road
Udover, Virginia 20136

planet 57 design studio
ARCHITECTURE + DESIGN
9027 OLIVER ALLEY, NAKAHARA, VA 20131 703.517.9448

NOTES: 1. ALL WORK SHALL BE IN ACCORDANCE WITH THE LATEST EDITIONS OF THE AIA, ASHRAE, AND OTHER APPLICABLE STANDARDS. 2. THE ARCHITECT SHALL BE RESPONSIBLE FOR OBTAINING ALL NECESSARY PERMITS AND APPROVALS. 3. THE ARCHITECT SHALL BE RESPONSIBLE FOR COORDINATING ALL CONSTRUCTION AND INSTALLATION WORK.



SCALE: 3/32" = 1'-0"
PLOT 00 01 001
DATE: 08-18-2009

SK 2.6



HATCHER'S MEMORIAL BAPTIST CHURCH

CONCEPTUAL DESIGN

PHASE II-PERSPECTIVE

12232 Blislow Road
Gistow, Virginia 20736

planet 67 design studio
ARCHITECTURE + DESIGN
9027 GILMAN ALLEY, BLANCKSBURG, VA 20115 703.517.7448

CONCEPTUAL DESIGN. SCALE: 1/8"=1'-0". DRAWING NO. 001. DATE: 08-18-2009.

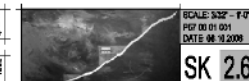

SCALE: 3/32" = 1'-0"
PLOT 001 OF 001
DATE: 08-18-2009
SK 2.6



HATCHER'S MEMORIAL BAPTIST CHURCH

CONCEPTUAL DESIGN

PHASE II-PERSPECTIVE

12232 Blislow Road
Udover, Virginia 20136

planet 57 design studio
ARCHITECTURE + DESIGN
8027 OLIVER ALLEY, NOKIASA, VA 20111 703.517.9448

SPECIAL THANKS TO: THE MEMORIAL BAPTIST CHURCH, UDOWER, VA FOR THE OPPORTUNITY TO DESIGN THIS PROJECT. ALL RIGHTS RESERVED. NO PART OF THIS DOCUMENT MAY BE REPRODUCED OR TRANSMITTED IN ANY FORM OR BY ANY MEANS, ELECTRONIC OR MECHANICAL, WITHOUT PERMISSION IN WRITING FROM planet 57 design studio.

SCALE: 3/32" = 1'-0"
PDF 00 01 001
DATE: 08-18-2009
SK 2.6



HATCHER'S MEMORIAL BAPTIST CHURCH

CONCEPTUAL DESIGN

PHASE II-PERSPECTIVE

12232 Blislow Road
Udover, Virginia 20136

planet 57 design studio
ARCHITECTURE + DESIGN
8027 OLIVER ALLEY, KANSAS CITY, MO 64114 785.517.7444

ALL RIGHTS RESERVED. THIS DOCUMENT IS THE PROPERTY OF PLANET 57 DESIGN STUDIO. IT IS TO BE USED ONLY FOR THE PROJECT AND SITE SPECIFICALLY IDENTIFIED HEREIN. NO PART OF THIS DOCUMENT MAY BE REPRODUCED OR TRANSMITTED IN ANY FORM OR BY ANY MEANS, ELECTRONIC OR MECHANICAL, WITHOUT PERMISSION IN WRITING FROM PLANET 57 DESIGN STUDIO.

SCALE: 3/32" = 1'-0"
PLOT 00 01 001
DATE: 08-18-2009

SK 2.6

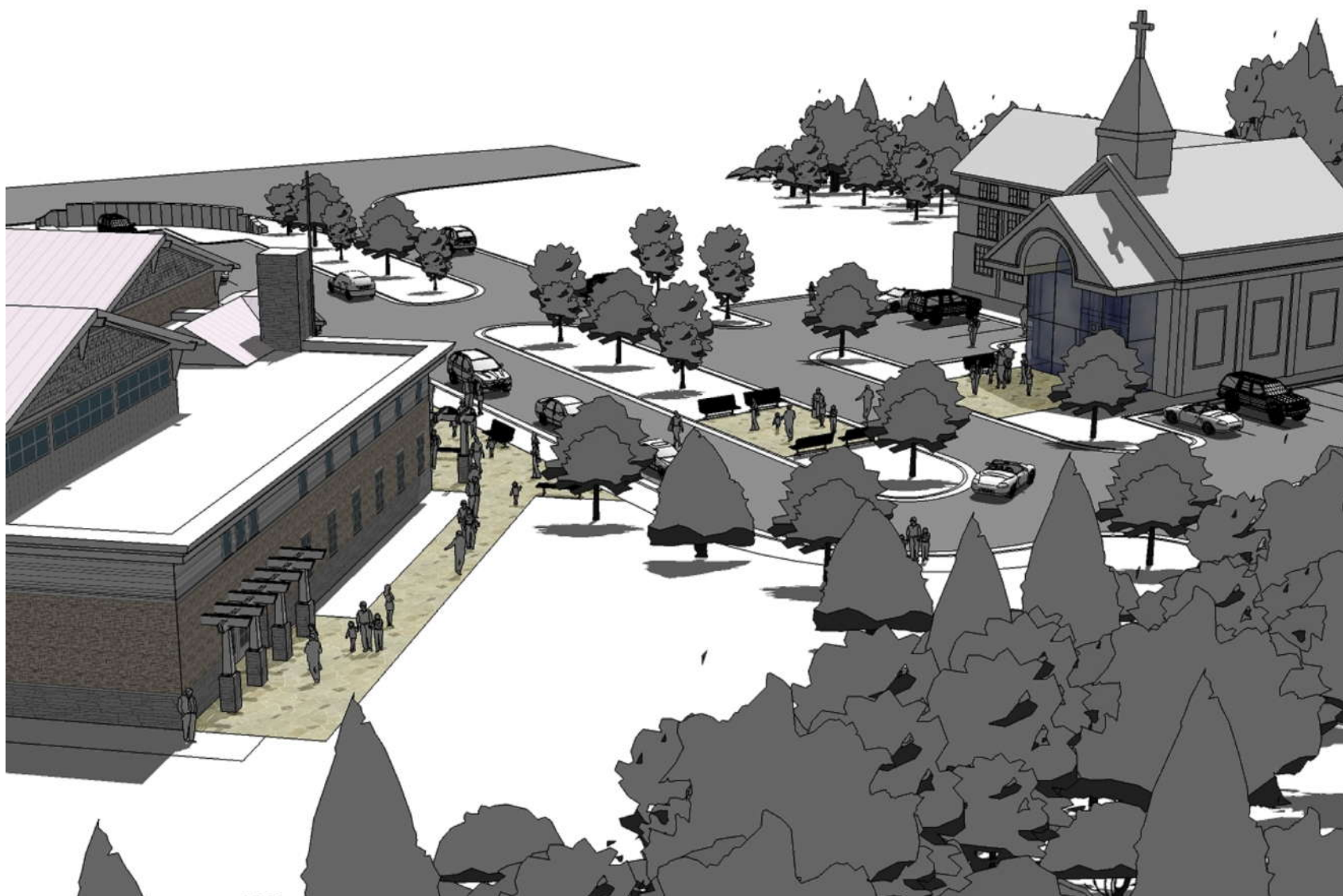

HATCHER'S MEMORIAL BAPTIST CHURCH

CONCEPTUAL DESIGN

PHASE II-PERSPECTIVE

12232 Blislow Road
Blislow, Virginia 20136

planet 57 design studio
ARCHITECTURE + DESIGN
9027 OLIVER ALLEY, BLANCKS, VA 20111 703.517.7448

CONCEPTUAL DESIGN. THIS DRAWING IS FOR INFORMATIONAL PURPOSES ONLY. IT IS NOT A CONTRACT DOCUMENT. THE CLIENT AGREES TO HOLD THE ARCHITECT HARMLESS FROM ANY AND ALL CLAIMS, DAMAGES, LOSSES, AND EXPENSES, INCLUDING REASONABLE ATTORNEY'S FEES, ARISING OUT OF OR RESULTING FROM THE USE OF THIS DRAWING, WHETHER IN CONTRACT, TORT, OR OTHERWISE.

SCALE: 3/32" = 1'-0"
PLOT 00 01 001
DATE: 08-18-2009
SK 2.6



HATCHER'S MEMORIAL BAPTIST CHURCH

CONCEPTUAL DESIGN

PHASE II-PERSPECTIVE

12232 Blislow Road
Blislow, Virginia 20736

planet 57 design studio
ARCHITECTURE + DESIGN
8027 OLIVER ALLEY, BLANCKS, VA, 20111 703.517.7448

CONCEPTUAL DESIGN. THIS DOCUMENT IS FOR INFORMATIONAL PURPOSES ONLY. IT IS NOT A CONTRACT. THE CLIENT AGREES TO HOLD THE ARCHITECT HARMLESS FROM ANY AND ALL CLAIMS, DAMAGES, LOSSES, AND EXPENSES, INCLUDING REASONABLE ATTORNEY'S FEES, THAT MAY BE ASSERTED AGAINST THE ARCHITECT BY ANY THIRD PARTY, INCLUDING THE CLIENT, ARISING OUT OF OR RESULTING FROM THIS PROJECT.



SCALE: 3/32" = 1'-0"
PLOT 00 01 001
DATE: 08-18-2009

SK 2.6

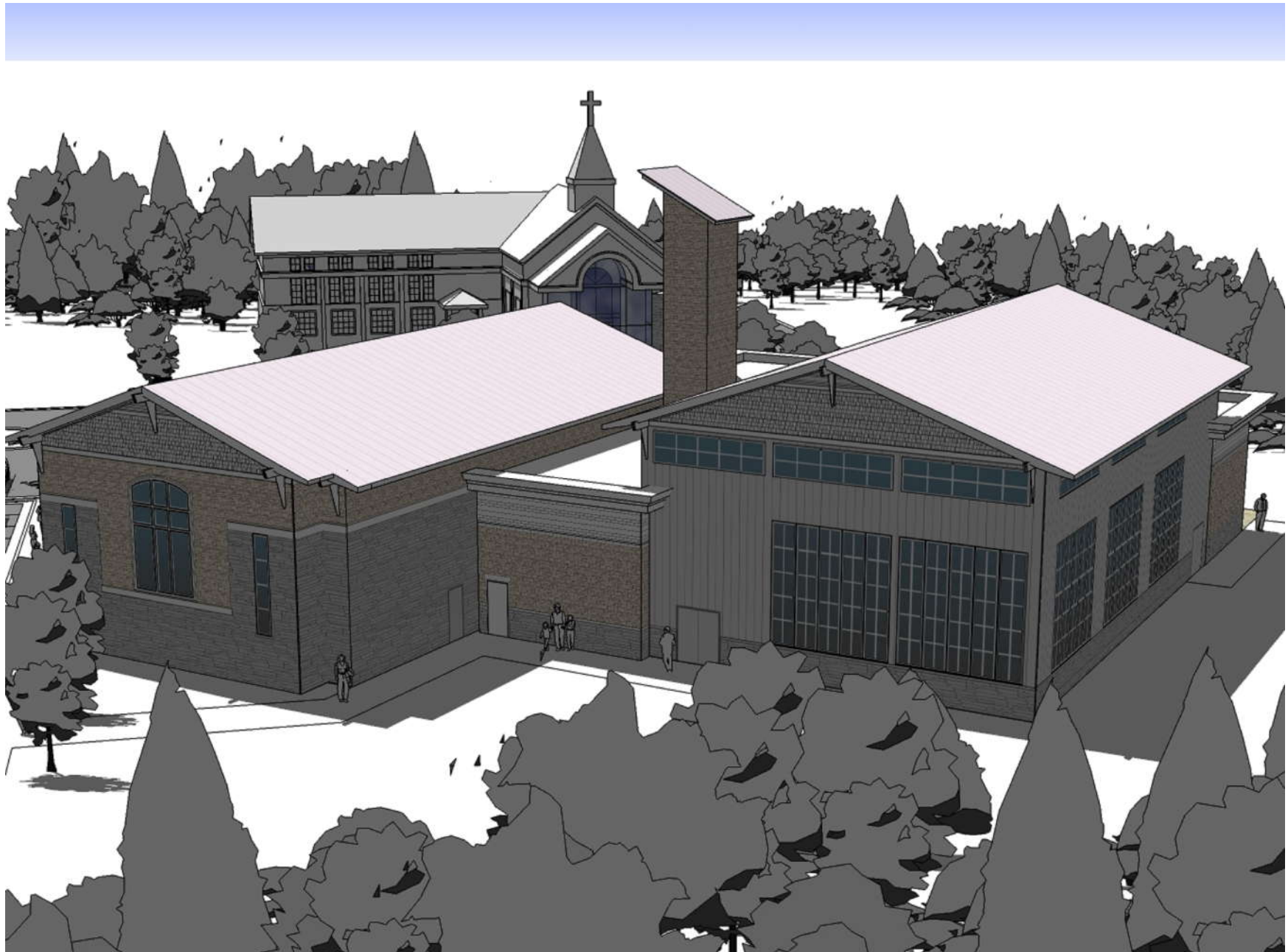

HATCHER'S MEMORIAL BAPTIST CHURCH

CONCEPTUAL DESIGN

PHASE II-PERSPECTIVE

12232 Blislow Road
Bristol, Virginia 20136

planet 57 design studio
ARCHITECTURE + DESIGN
8027 OLIVER ALLEY, NASHVILLE, TN 37211 785.517.7448

CONCEPTUAL DESIGN, SKETCHES, RENDERINGS, AND PHOTOGRAPHY ARE PRELIMINARY AND NOT TO BE USED FOR CONSTRUCTION OR ANY OTHER PURPOSE WITHOUT THE WRITTEN PERMISSION OF THE ARCHITECT. ANY REVISIONS OR CHANGES TO THE DESIGN SHALL BE MADE BY THE ARCHITECT AND NOT BY THE CLIENT OR ANY OTHER PARTY.

SCALE: 3/32" = 1'-0"
PLOT 00 01 001
DATE: 08-18-2009
SK 2.6



HATCHER'S MEMORIAL BAPTIST CHURCH

CONCEPTUAL DESIGN

PHASE II-PERSPECTIVE

12232 Blislow Road
Bristol, Virginia 22136

planet 57 design studio
ARCHITECTURE + DESIGN
8027 OLIVER ALLEY, NAKAHARA, VA 20111 703.517.9448

CONCEPTUAL DESIGN. THIS DOCUMENT IS FOR INFORMATIONAL PURPOSES ONLY. IT IS NOT A CONTRACT. THE CLIENT AGREES TO HOLD THE ARCHITECT HARMLESS FROM ANY AND ALL LIABILITY ARISING OUT OF THE USE OF THIS DOCUMENT. THE ARCHITECT ASSUMES NO LIABILITY FOR ANY AND ALL DAMAGE TO ANY PROPERTY OR PERSONS ARISING OUT OF THE USE OF THIS DOCUMENT. THE ARCHITECT ASSUMES NO LIABILITY FOR ANY AND ALL DAMAGE TO ANY PROPERTY OR PERSONS ARISING OUT OF THE USE OF THIS DOCUMENT.

SCALE: 3/32" = 1'-0"
PLOT 00 01 001
DATE: 08-18-2009
SK 2.6



HATCHER'S MEMORIAL BAPTIST CHURCH

CONCEPTUAL DESIGN

PHASE II-PERSPECTIVE

12232 Blislow Road
Udover, Virginia 20136

planet 57 design studio
ARCHITECTURE + DESIGN
9027 OLIVER ALLEY, MANASSAS, VA 20108 703.517.7444

ALL RIGHTS RESERVED. THIS DOCUMENT IS THE PROPERTY OF PLANET 57 DESIGN STUDIO. IT IS TO BE USED ONLY FOR THE PROJECT AND SITE SPECIFICALLY IDENTIFIED HEREIN. NO PART OF THIS DOCUMENT MAY BE REPRODUCED OR TRANSMITTED IN ANY FORM OR BY ANY MEANS, ELECTRONIC OR MECHANICAL, WITHOUT PERMISSION IN WRITING FROM PLANET 57 DESIGN STUDIO.

SCALE: 3/32" = 1'-0"
PLOT 00 01 001
DATE: 08-18-2009

SK 2.6



HATCHER'S MEMORIAL BAPTIST CHURCH

CONCEPTUAL DESIGN

PHASE II-PERSPECTIVE

12232 Blislow Road
Bristol, Virginia 22136

planet 57 design studio
ARCHITECTURE + DESIGN
9027 OILERS ALLEY, BLANCKS, VA, 22111 755.517.7444

CONCEPTUAL DESIGN, SITE PLAN, EXTERIOR ELEVATIONS, INTERIOR ELEVATIONS, FLOOR PLANS, SECTION PLANS, AND OTHER ARCHITECTURAL DRAWINGS. ALL RIGHTS RESERVED. NO PART OF THIS DRAWING MAY BE REPRODUCED OR TRANSMITTED IN ANY FORM OR BY ANY MEANS, ELECTRONIC OR MECHANICAL, WITHOUT PERMISSION IN WRITING FROM planet 57 design studio.

SCALE: 3/32" = 1'-0"
PLOT 00 01 001
DATE: 08-18-2009
SK 2.6



HATCHER'S MEMORIAL BAPTIST CHURCH

CONCEPTUAL DESIGN

PHASE II-PERSPECTIVE

12232 Blislow Road
Udover, Virginia 20136

planet 57 design studio
ARCHITECTURE + DESIGN
9027 GILKIN AVENUE, SUITE 100, FALLS CHURCH, VA 22041
703.517.9448

ALL RIGHTS RESERVED. NO PART OF THIS DOCUMENT MAY BE REPRODUCED OR TRANSMITTED IN ANY FORM OR BY ANY MEANS, ELECTRONIC OR MECHANICAL, WITHOUT PERMISSION IN WRITING FROM PLANET 57 DESIGN STUDIO. ALL RIGHTS RESERVED.



SCALE: 3/32" = 1'-0"
PLOT 00 01 001
DATE: 08-18-2009
SK 2.6



HATCHER'S MEMORIAL BAPTIST CHURCH

CONCEPTUAL DESIGN

PHASE II-PERSPECTIVE

12232 Blislow Road
Udover, Virginia 20136

planet 57 design studio
ARCHITECTURE + DESIGN
9027 OLIVER ALLEY, MANASSAS, VA 20108 703.517.7444

SPECIAL THANKS TO: ST. JOHN'S BAPTIST CHURCH, UDOVER, VA FOR THE OPPORTUNITY TO DESIGN AND RENDER THIS CONCEPTUAL DESIGN. ALL RIGHTS RESERVED. THIS IS A CONCEPTUAL DESIGN AND NOT A FINAL DESIGN.

SCALE: 3/32" = 1'-0"
PLOT 00 01 001
DATE: 08-18-2009
SK 2.6



HATCHER'S MEMORIAL BAPTIST CHURCH

CONCEPTUAL DESIGN

PHASE II-PERSPECTIVE

12232 Blislow Road
Glover, Virginia 20736

planet 57 design studio
ARCHITECTURE + DESIGN
9027 OLIVER ALLEY, BLANCKS, VA, 20111 703.517.7444

CONCEPTUAL DESIGN. SCALE: 1/8"=1'-0". DRAWING NO. 001. DATE: 08-18-2009.

SCALE: 3/32" = 1'-0"
PDF 00 01 001
DATE: 08-18-2009
SK 2.6

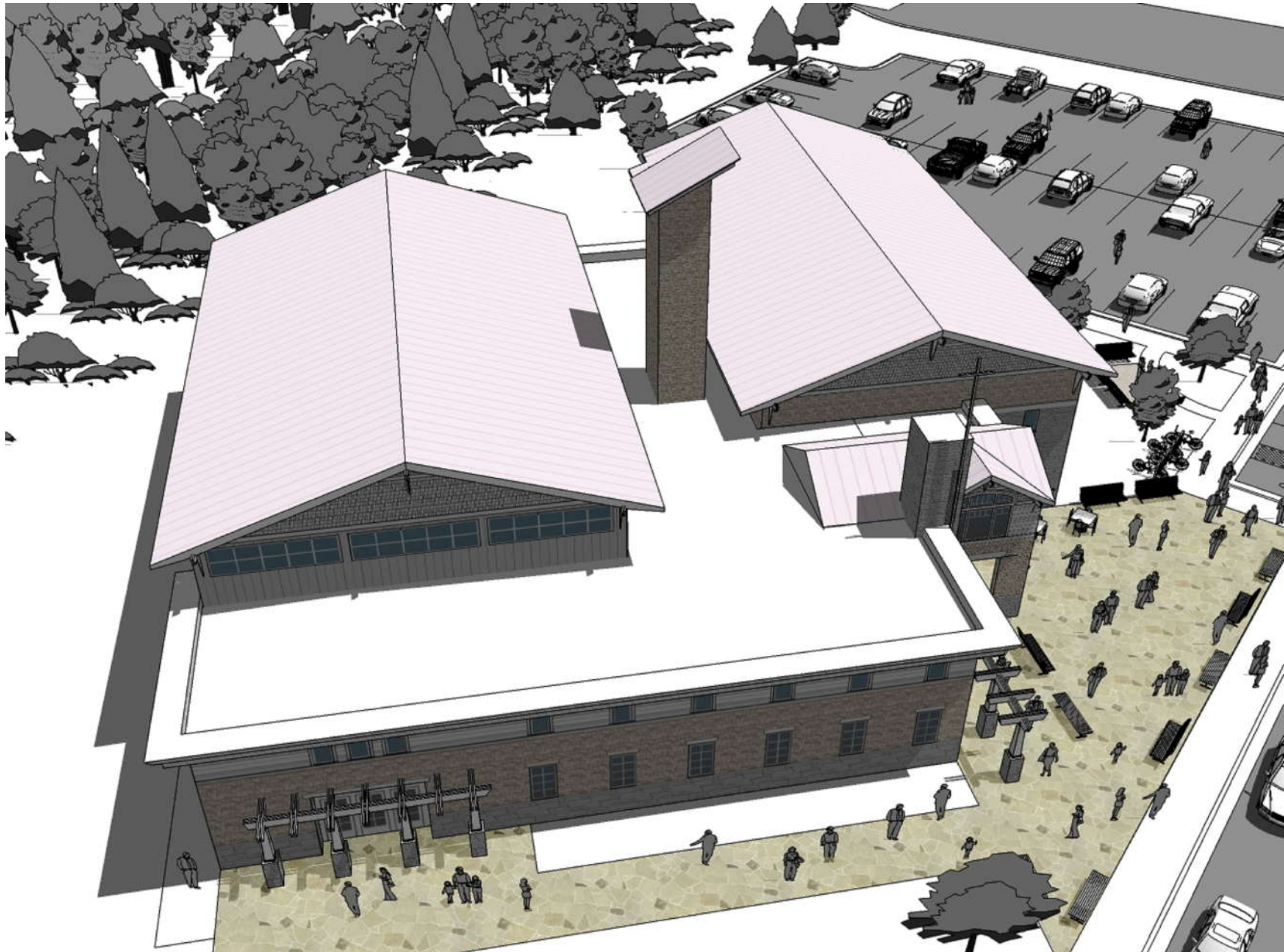

HATCHER'S MEMORIAL BAPTIST CHURCH

CONCEPTUAL DESIGN

PHASE II-PERSPECTIVE

12232 Blislow Road
Udover, Virginia 20136

planet 57 design studio
ARCHITECTURE + DESIGN
9027 OLIVER ALLEY, NASHVILLE, TN 37211 795.517.9448

© 2009 PLANET 57 DESIGN STUDIO. ALL RIGHTS RESERVED. THIS DOCUMENT IS THE PROPERTY OF PLANET 57 DESIGN STUDIO. NO PART OF THIS DOCUMENT MAY BE REPRODUCED OR TRANSMITED IN ANY FORM OR BY ANY MEANS, ELECTRONIC OR MECHANICAL, WITHOUT PERMISSION IN WRITING FROM PLANET 57 DESIGN STUDIO.

SCALE: 3/32" = 1'-0"
PLOT 00 01 001
DATE: 08-18-2009

SK 2.6



HATCHER'S MEMORIAL BAPTIST CHURCH

CONCEPTUAL DESIGN

PHASE II-PERSPECTIVE

12232 Blislow Road
Udover, Virginia 20136

planet 57 design studio
ARCHITECTURE + DESIGN
9027 OLIVER ALLEY, NAKAHARA, VA 20111 703.517.7444

CONCEPTUAL DESIGN. THIS DOCUMENT IS FOR INFORMATIONAL PURPOSES ONLY. IT IS NOT A CONTRACT. THE CLIENT AGREES TO HOLD THE ARCHITECT HARMLESS FROM ANY AND ALL LIABILITY ARISING OUT OF THE USE OF THIS DOCUMENT. THE ARCHITECT ASSUMES NO LIABILITY FOR ANY DAMAGE TO PERSONS OR PROPERTY ARISING OUT OF THE USE OF THIS DOCUMENT.

SCALE: 3/32" = 1'-0"
PLOT 00 01 001
DATE: 08-18-2009

SK 2.6



HATCHER'S MEMORIAL BAPTIST CHURCH

CONCEPTUAL DESIGN

PHASE II-PERSPECTIVE

12232 Blislow Road
Udover, Virginia 20136

planet 57 design studio
ARCHITECTURE + DESIGN
9027 OLIVER ALLEY, BLANCKENHORN, VA 20111 703.517.7448

CONCEPTUAL DESIGN. SCALE: 1/8" = 1'-0".
DATE: 08/18/2009



SK 2.6